Organigramm Pflegewohnheim St. Christophorus

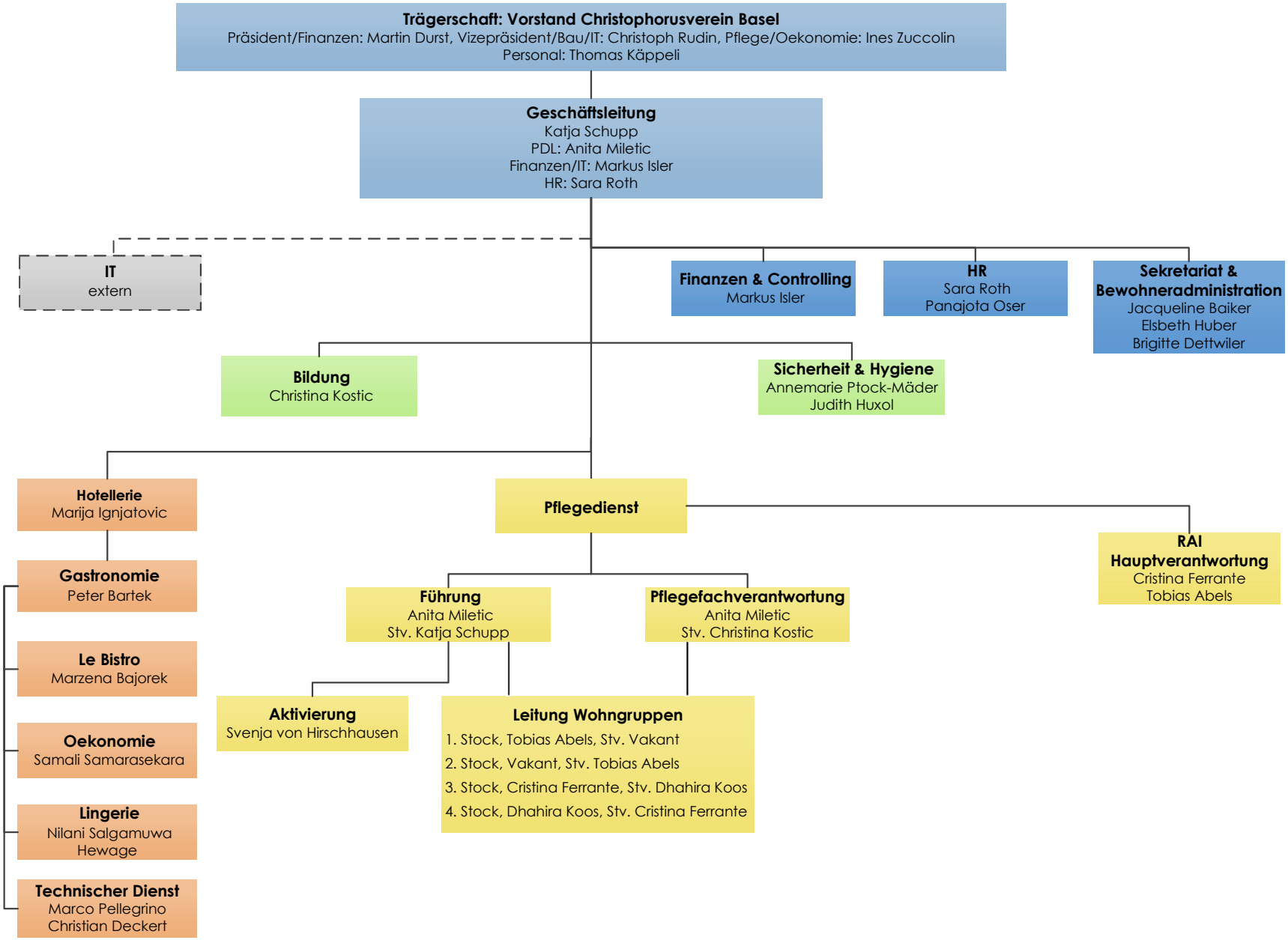

Stand 01.11.2024